Germany vs North Macedonia
34 - 18
(14 - 8)

Match ended: 60:00

26 W807 R2
025

Referees: Nichlas Nygaard (DEN), Jonas Primdahl (DEN)

Throw-off: 16.10.2025, 19:30
SCHWALBE Arena, Gummersbach / GER

Match Statistics Overview

Germany (GER)				North Macedonia (MKD)		
Total	1st half	2nd half		2nd half	1st half	**Total**
34	14	20	Goals	10	8	**18**
46	23	23	Shots	22	19	**41**
74%	61%	87%	Shot Percentage	45%	42%	**44%**
10	3	7	Turnovers	10	9	**19**
10	3	7	Rule Technical Fouls	10	9	**19**
52%	48%	54%	Attack Percentage	24%	22%	**23%**
38	17	21	Shots on Goal	16	14	**30**
91%	87%	96%	On Target Percentage	95%	100%	**98%**
12	6	6	Saves	1	3	**4**
40%	43%	38%	GK Save Percentage	5%	18%	**11%**
4	1	3	7m Goals	3	3	**6**
5	2	3	7m Shots	3	3	**6**
80%	50%	100%	7m Percentage	100%	100%	**100%**
0	0	0	Fast Break Goals	0	0	**0**
8	4	4	Powerplay goals	0	2	**2**
1	1	0	Shorthanded goals	0	1	**1**
8	5	8	Most goals in succession	2	2	**2**
2	2	0	Yellow Cards	0	1	**1**
2	2	0	2 min Suspension	2	4	**6**
0	0	0	Red Cards	0	0	**0**
0	0	0	Team Timeouts	0	0	**0**

Match Statistics Shots

Germany (GER)

Total
Shots (46)

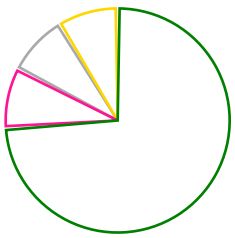

34	[74%]
4	[9%]
4	[9%]
4	[9%]

1st Half
Shots (23)

14	[61%]
3	[13%]
3	[13%]
3	[13%]

2nd Half
Shots (23)

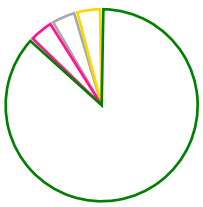

20	[87%]
1	[4%]
1	[4%]
1	[4%]

North Macedonia (MKD)

Total
Shots (41)

[44%]	18
[29%]	12
[2%]	1
[5%]	2
[20%]	8

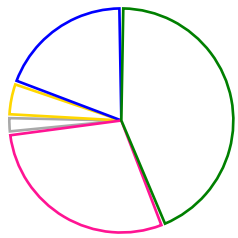

2nd Half
Shots (22)

[45%]	10
[27%]	6
[5%]	1
[5%]	1
[18%]	4

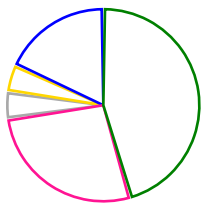

1st Half
Shots (19)

[42%]	8
[32%]	6
[5%]	1
[21%]	4

Goals Saves Missed Posts Blocks

Player Statistics: Germany (GER)

Goalkeeper	Total				All Saves/Shots					
No. Name	Saves	Shots	%	GC	7M	6M	9M	Wing	BT	FB
24 WACHTER Sarah	3	8	37	5	0% (0/3)	100% (2/2)	33% (1/3)			
42 FILTER Katharina Johanna	9	22	40	13	0% (0/3)	46% (6/13)	50% (2/4)	50% (1/2)		
TOTALS	**12**	**30**	**40**	**18**	**0% (0/6)**	**53% (8/15)**	**42% (3/7)**	**50% (1/2)**		

Player		Total			All Goals/Shots							Additionals			Punishments		
No. Name	Pos.	Goals	Shots	%	7M	7M%	6M	9M	Wing	BT	FB	Ass.	ST	BL	YC	2m	RC
4 GRIJSEELS Alina		4	5	80	3/4	75%	1/1					3			1	1	
9 ANTL Lisa		2	2	100			2/2										
10 THOMAIER Mareike		4	4	100	1/1	100%	1/1	2/2				1					
11 SMITS Xenia		2	2	100				2/2				3		2		1	
14 STEFFEN Marie		0	0	0										2			
19 KÜHNE Nieke		3	3	100			2/2					3	1	3			
20 VOGEL Emily		1	3	33			1/1	0/1				1					
24 WACHTER Sarah		1	1	100													
25 SCHERER Luisa		4	4	100			2/2		2/2								
27 MAIDHOF Julia		2	3	67			2/3					1					
29 DÖLL Antje		1	4	25			0/1		1/3						1		
30 BEHREND Jenny		0	3	0					0/3								
31 HAUF Alexia		5	6	83			2/2		3/4								
42 FILTER Katharina Johanna		0	0	0													
61 ROTH Nicole		0	0	0													
77 LEUCHTER Viola Charlotte		5	6	83			3/3	2/3				1		1			
Player TOTALS		**34**	**46**	**74**	**4/5**	**80%**	**16/18**	**6/8**	**6/12**			**13**	**1**	**8**	**2**	**2**	

Officials		Punishments		
No. Name		YC	2m	RC
A GRIESBACH Frederick				
B GAUGISCH Markus				
C REBMANN-JANKOVIC Jasmina				
D SCHNEIDER Stefanie				
E HOFFMEYER Birgit				
TEAM				
TOTALS		**2**	**2**	

Player Statistics: North Macedonia (MKD)

Goalkeeper		Total				All Saves/Shots					
No.	Name	Saves	Shots	%	GC	7M	6M	9M	Wing	BT	FB
1	CHURLINOSKA Matea	0	8	0	8	0% (0/2)	0% (0/3)	0% (0/1)	0% (0/2)		
12	PETKOVSKA Dragana	4	30	13	26	0% (0/2)	0% (0/13)	16% (1/6)	42% (3/7)		
	TOTALS	**4**	**38**	**10**	**34**	**0% (0/4)**	**0% (0/16)**	**14% (1/7)**	**33% (3/9)**		

Player			Total			All Goals/Shots							Additionals			Punishments		
No.	Name	Pos.	Goals	Shots	%	7M	7M%	6M	9M	Wing	BT	FB	Ass.	ST	BL	YC	2m	RC
1	CHURLINOSKA Matea		0	0	0													
7	GAKIDOVA Ivana		0	1	0			0/1										
10	KOLAROVSKA Ana Marija		1	4	25			1/4										
11	GUGULJANOVA Marija		0	1	0					0/1							1	
12	PETKOVSKA Dragana		0	0	0													
13	DJATEVSKA Ivana		2	3	67			2/3								1	1	
19	MLADENOVSKA Iva		4	6	67			2/2	2/4				1					
23	JANKULOVSKA Angela		1	4	25			1/2	0/2									
24	KOCEVA Borjana		0	1	0			0/1										
30	KIPRIJANOVSKA Jovana		2	6	33			0/1	2/5				2					
31	SEDLOSKA Andrea		0	4	0				0/4								1	
32	ARSENIEVSKA Ivana		0	2	0			0/1	0/1								1	
35	MILENKOSKA Leona		0	0	0													
37	JANESKA KILDAN Monika		0	0	0													
43	RIZOSKA Emilijana		8	9	89	6/6	100%	1/2		1/1								
93	DAMJANOSKA Katerina		0	0	0												2	
	Player TOTALS		**18**	**41**	**44**	**6/6**	**100%**	**7/17**	**4/16**	**1/2**			**3**			**1**	**6**	

Officials		Punishments		
No.	Name	YC	2m	RC
A	GJORGJIJEVSKA Elena			
B	GRCHEVSKI Kristijan			
C	ANDREJEVA Tanja			
D	DOBREVSKI Nenad			
E	FILIPOVSKI Todor			
	TEAM			
	TOTALS	**1**	**6**	

Play-by-play 1st half

Germany (GER)				North Macedonia (MKD)	
			Shot Jankulovska, Angela (23) saved		01:07
01:48	Shot Vogel, Emily (20) saved				
		0 - 1	7m Goal Rizoska, Emilijana (43)		02:42
03:05	Goal Vogel, Emily (20)	1 - 1			
04:03	Yellow card Grijseels, Alina (4)				
			Technical fault Kiprijanovska (30)		04:23
			Turnover		04:23
05:00	Technical fault Maidhof, Julia (27)				
05:00	Turnover				
			Technical fault Djatevska, Ivana (13)		05:46
			Turnover		05:46
06:00	Goal Döll, Antje (29)	2 - 1			
			Technical fault Damjanoska (93)		06:34
			Turnover		06:34
06:55	Missed shot Vogel, Emily (20)				
			Technical fault Damjanoska (93)		07:11
			Turnover		07:11
			Yellow card Djatevska, Ivana (13)		07:23
07:47	Goal Maidhof, Julia (27)	3 - 1			
			Shot Guguljanova, Marija (11) saved		08:18
			2 minutes suspension Nr. 93		08:25
08:27	7m Goal Grijseels, Alina (4)	4 - 1			
			Technical fault Jankulovska (23)		09:22
			Turnover		09:22
09:31	Goal Grijseels, Alina (4)	5 - 1			
			Technical fault Arsenievska (32)		10:32
			Turnover		10:32
10:42	Shot on post Döll, Antje (29)				
		5 - 2	7m Goal Rizoska, Emilijana (43)		11:47
12:49	Shot on post Behrend, Jenny (30)				
			Shot Kolarovska (10) saved		13:26
13:59	Goal Antl, Lisa (9)	6 - 2			
			Technical fault Kolarovska (10)		14:18
			Turnover		14:18
14:20	Goal Smits, Xenia (11)	7 - 2			
			Technical fault Kolarovska (10)		15:21
			Turnover		15:21
15:31	Missed shot Döll, Antje (29)				
16:04	Yellow card Döll, Antje (29)				
16:17	2 minutes suspension Grijseels (4)				
		7 - 3	Goal Rizoska, Emilijana (43)		16:55
17:27	Technical fault Kühne, Nieke (19)				
17:27	Turnover				
			Shot Kolarovska (10) saved		17:46
18:15	Shot Döll, Antje (29) saved				

Play-by-play 1st half

Germany (GER)					North Macedonia (MKD)	
			7 - 4		Goal Kolarovska, Ana Marija (10)	18:50
19:00	Goal Thomaier, Mareike (10)		8 - 4			
			8 - 5		Goal Mladenovska, Iva (19)	19:40
				2'	2 minutes suspension Nr. 93	20:04
20:07	7m Shot on post Grijseels, Alina (4)	7				
20:49	2 minutes suspension Smits (11)	2'				
			8 - 6	7	7m Goal Rizoska, Emilijana (43)	20:52
21:28	Shot Behrend, Jenny (30) saved					
					Shot Kolarovska (10) saved	22:05
22:11	Goal Kühne, Nieke (19)		9 - 6			
			9 - 7		Goal Mladenovska, Iva (19)	22:38
23:04	Technical fault Leuchter (77)	TF				
23:04	Turnover					
					Shot Djatevska, Ivana (13) saved	23:36
				2'	2 minutes suspension Nr. 32	23:42
23:53	Goal Leuchter, Viola Charlotte (77)		10 - 7			
24:41	Missed shot Behrend, Jenny (30)					
26:01	Goal Thomaier, Mareike (10)		11 - 7			
					Shot on post Sedloska, Andrea (31)	26:51
27:23	Goal Hauf, Alexia (31)		12 - 7			
				2'	2 minutes suspension Nr. 11	27:24
			12 - 8		Goal Kiprijanovska, Jovana (30)	28:12
28:24	Goal Leuchter, Viola Charlotte (77)		13 - 8			
				TF	Technical fault Koceva (24)	29:12
					Turnover	29:12
29:27	Goal Hauf, Alexia (31)		14 - 8			

Play-by-play 2nd half

Germany (GER)				North Macedonia (MKD)	
30:20	Missed shot Leuchter (77)				
				Shot Arsenievska, Ivana (32) saved	30:45
		14 - 9		Goal Rizoska, Emilijana (43)	30:52
31:18	Goal Hauf, Alexia (31)	15 - 9			
				Shot Kiprijanovska (30) saved	31:47
31:58	Technical fault Smits, Xenia (11)				
31:58	Turnover				
		15 - 10		Goal Kiprijanovska, Jovana (30)	32:25
32:36	Technical fault Thomaier (10)				
32:36	Turnover				
		15 - 11		Goal Djatevska, Ivana (13)	33:27
33:38	Technical fault Smits, Xenia (11)				
33:38	Turnover				
				Shot Jankulovska, Angela (23) saved	34:16
35:03	Goal Thomaier, Mareike (10)	16 - 11			
				Technical fault Arsenievska (32)	35:41
				Turnover	35:41
35:51	Goal Leuchter, Viola Charlotte (77)	17 - 11			
		17 - 12		Goal Djatevska, Ivana (13)	37:05
37:20	Goal Scherer, Luisa (25)	18 - 12			
		18 - 13		Goal Jankulovska, Angela (23)	38:02
38:27	Goal Scherer, Luisa (25)	19 - 13			
		19 - 14		7m Goal Rizoska, Emilijana (43)	39:13
40:13	7m Goal Grijseels, Alina (4)	20 - 14			
				Shot Kiprijanovska (30) saved	41:10
41:21	Technical fault Grijseels, Alina (4)				
41:21	Turnover				
				Technical fault Gakidova, Ivana (7)	42:20
				Turnover	42:20
42:25	Goal Hauf, Alexia (31)	21 - 14			
		21 - 15		Goal Mladenovska, Iva (19)	42:54
43:04	Goal Leuchter, Viola Charlotte (77)	22 - 15			
				Shot Gakidova, Ivana (7) saved	43:56
44:03	Technical fault Grijseels, Alina (4)				
44:03	Turnover				
		22 - 16		7m Goal Rizoska, Emilijana (43)	44:52
45:19	Goal Leuchter, Viola Charlotte (77)	23 - 16			
		23 - 17		7m Goal Rizoska, Emilijana (43)	46:02
46:34	Goal Antl, Lisa (9)	24 - 17			
				Technical fault Arsenievska (32)	47:24
				Turnover	47:24
47:57	7m Goal Grijseels, Alina (4)	25 - 17			
49:19	Technical fault Grijseels, Alina (4)				
49:19	Turnover				
50:34	Goal Scherer, Luisa (25)	26 - 17			

Play-by-play 2nd half

Germany (GER)			North Macedonia (MKD)	
		26 - 18	Goal Mladenovska, Iva (19)	51:08
51:19	Goal Kühne, Nieke (19)	27 - 18		
			Technical fault Mladenovska (19)	51:57
			Turnover	51:57
52:00	Goal Kühne, Nieke (19)	28 - 18		
52:41	Goal Scherer, Luisa (25)	29 - 18		
			Technical fault Jankulovska (23)	53:25
			Turnover	53:25
53:33	Technical fault Vogel, Emily (20)			
53:33	Turnover			
			Shot on post Rizoska, Emilijana (43)	53:43
			2 minutes suspension Djatevska (13)	54:09
54:24	Shot Hauf, Alexia (31) saved			
			Technical fault Kolarovska (10)	55:03
			Turnover	55:03
55:11	Goal Wachter, Sarah (24)	30 - 18		
			Technical fault Guguljanova (11)	55:58
			Turnover	55:58
55:59	Goal Maidhof, Julia (27)	31 - 18		
			Technical fault Arsenievska (32)	56:30
			Turnover	56:30
56:33	Goal Hauf, Alexia (31)	32 - 18		
			Technical fault Sedloska (31)	57:03
			Turnover	57:03
			2 minutes suspension Sedloska (31)	57:03
57:18	Shot on post Maidhof, Julia (27)			
			Shot Kiprijanovska (30) saved	57:55
58:14	7m Goal Thomaier, Mareike (10)	33 - 18		
			Technical fault Sedloska (31)	58:46
			Turnover	58:46
58:49	Goal Smits, Xenia (11)	34 - 18		
			Missed shot Koceva, Borjana (24)	60:00

Team Statistics Attack

Germany (GER)

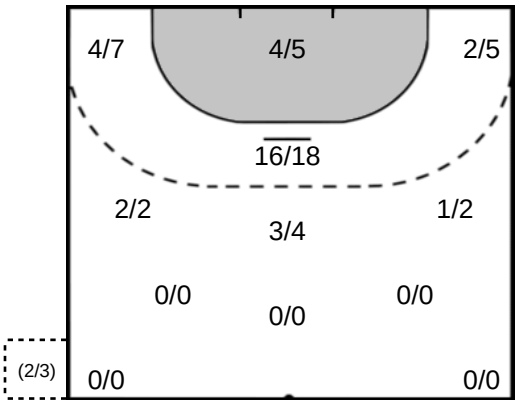

North Macedonia (MKD)

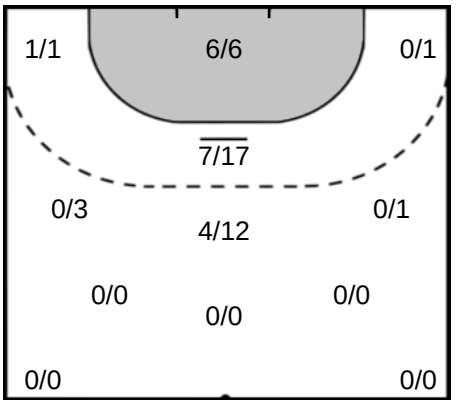

31 HAUF Alexia

Goals: 5
Shots: 6
83 %

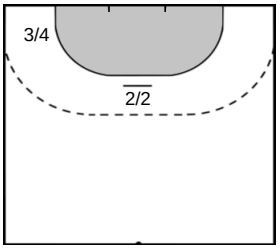

RIZOSKA Emilijana 43

Goals: 8
Shots: 9
88 %

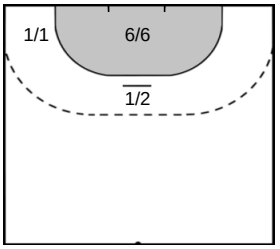

77 LEUCHTER Viola Charlotte

Goals: 5
Shots: 6
83 %

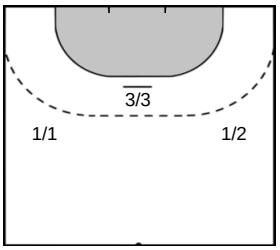

MLADENOVSKA Iva 19

Goals: 4
Shots: 6
66 %

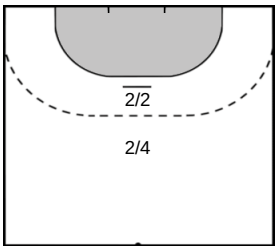

4 GRIJSEELS Alina

Goals: 4
Shots: 5
80 %

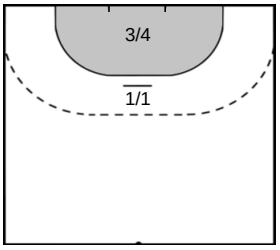

KIPRIJANOVSKA Jovana 30

Goals: 2
Shots: 6
33 %

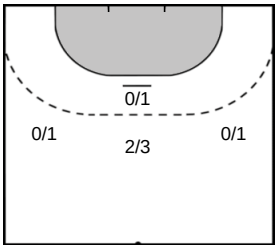

10 THOMAIER Mareike

Goals: 4
Shots: 4
100 %

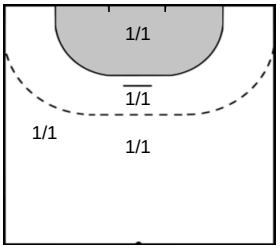

KOLAROVSKA Ana Marija 10

Goals: 1
Shots: 4
25 %

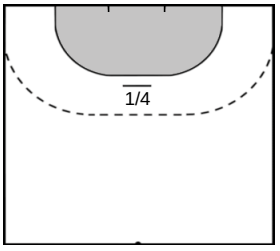

Team Statistics Attack

Germany (GER)	North Macedonia (MKD)

25 SCHERER Luisa

Goals: 4
Shots: 4
100 %

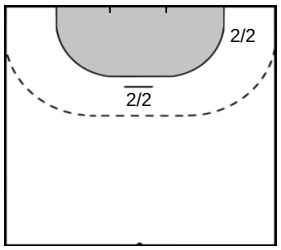

29 DÖLL Antje

Goals: 1
Shots: 4
25 %

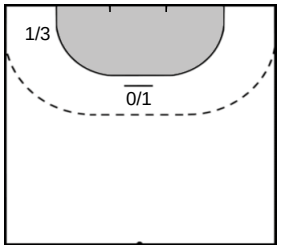

19 KÜHNE Nieke

Goals: 3
Shots: 3
100 %

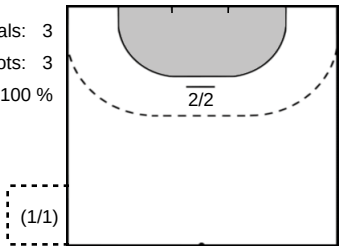

27 MAIDHOF Julia

Goals: 2
Shots: 3
66 %

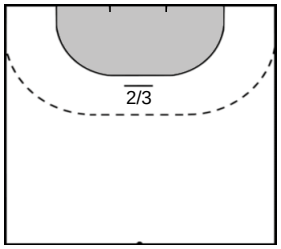

20 VOGEL Emily

Goals: 1
Shots: 3
33 %

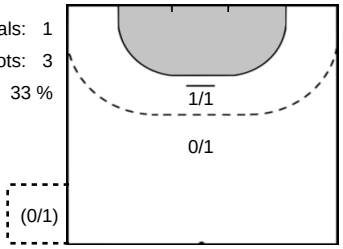

JANKULOVSKA Angela 23

Goals: 1
Shots: 4
25 %

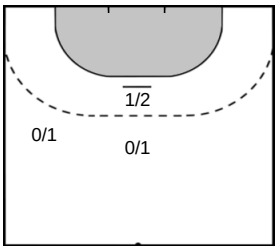

SEDLOSKA Andrea 31

Goals: 0
Shots: 4
0 %

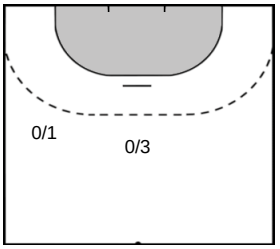

DJATEVSKA Ivana 13

Goals: 2
Shots: 3
66 %

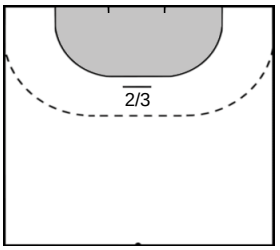

ARSENIEVSKA Ivana 32

Goals: 0
Shots: 2
0 %

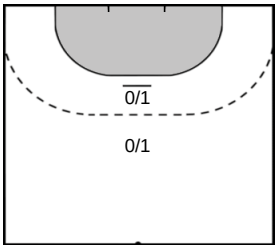

GAKIDOVA Ivana 7

Goals: 0
Shots: 1
0 %

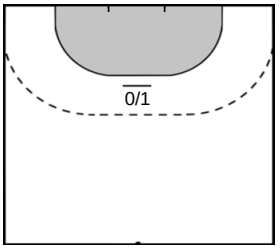

Team Statistics Attack

Germany (GER)	North Macedonia (MKD)

30 BEHREND Jenny

Goals: 0
Shots: 3
0 %

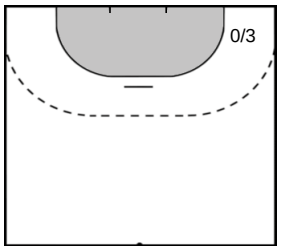

9 ANTL Lisa

Goals: 2
Shots: 2
100 %

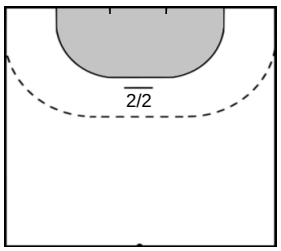

11 SMITS Xenia

Goals: 2
Shots: 2
100 %

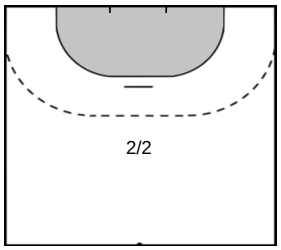

24 WACHTER Sarah

Goals: 1
Shots: 1
100 %

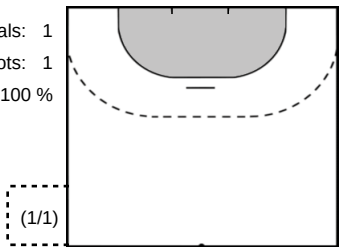

GUGULJANOVA Marija 11

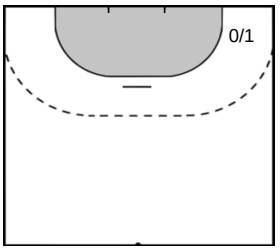

Goals: 0
Shots: 1
0 %

KOCEVA Borjana 24

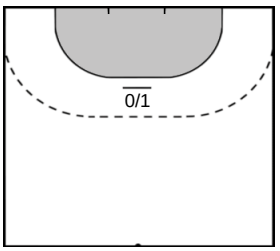

Goals: 0
Shots: 1
0 %

Goalkeeper Statistics

Germany (GER)

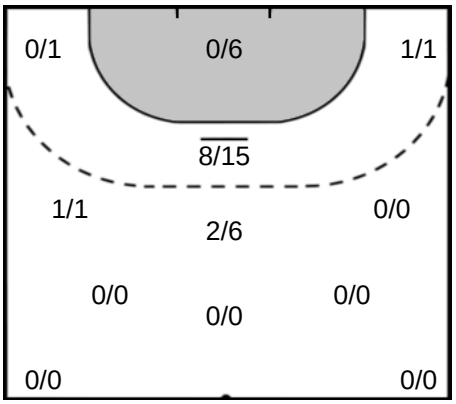

North Macedonia (MKD)

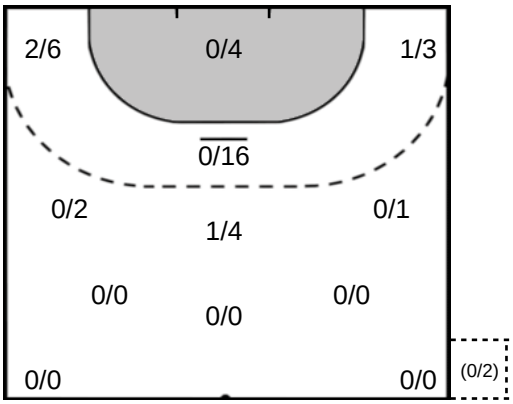

42 **FILTER Katharina Johanna**

Saves: 9
Shots: 22
40 %

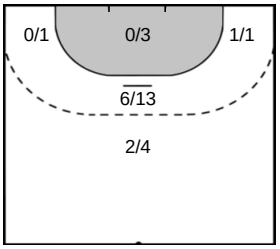

PETKOVSKA Dragana **12**

Saves: 4
Shots: 30
13 %

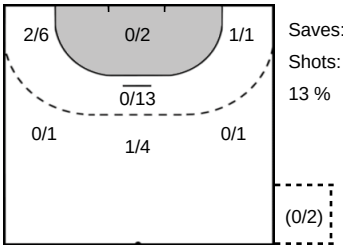

24 **WACHTER Sarah**

Saves: 3
Shots: 8
37 %

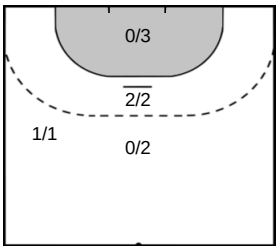

CHURLINOSKA Matea **1**

Saves: 0
Shots: 8
0 %

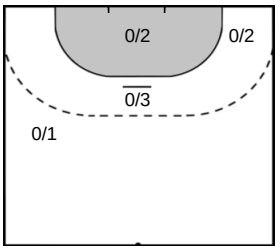

Legend

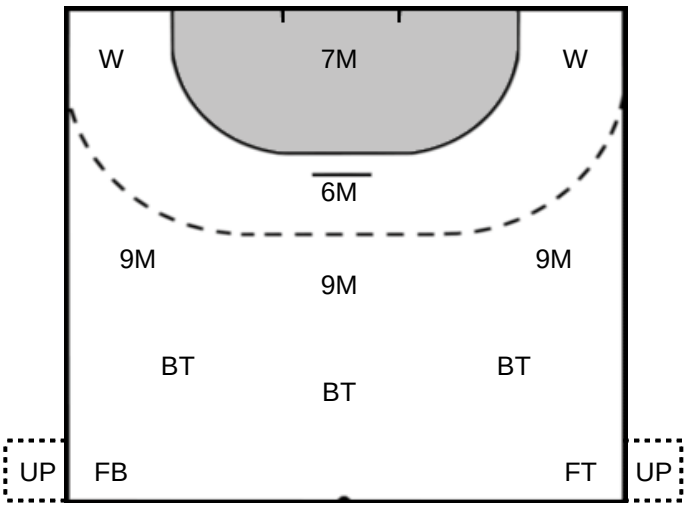

%	Efficiency
Ass.	Assists
Pos.	Position
GC.	Goals conceded
7M	7-metre Shots
W	Wing Shots (Right, Left)
BT	Breakthrough (Right, Center, Left)
FB	Fast Break
6M	6-metre Shots
9M	9-metre Shots (Right, Center, Left)
FT	Free Throw
ST	Steals
BL	Blocks
YC	Yellow Cards
RC	Red Cards
BC	Blue Cards
2m	2 Minute Suspensions
UP	Unassigned Position